# BRITISH SYNCHRONISED SWIMMING
# TECHNICAL STAFFING STRUCTURE

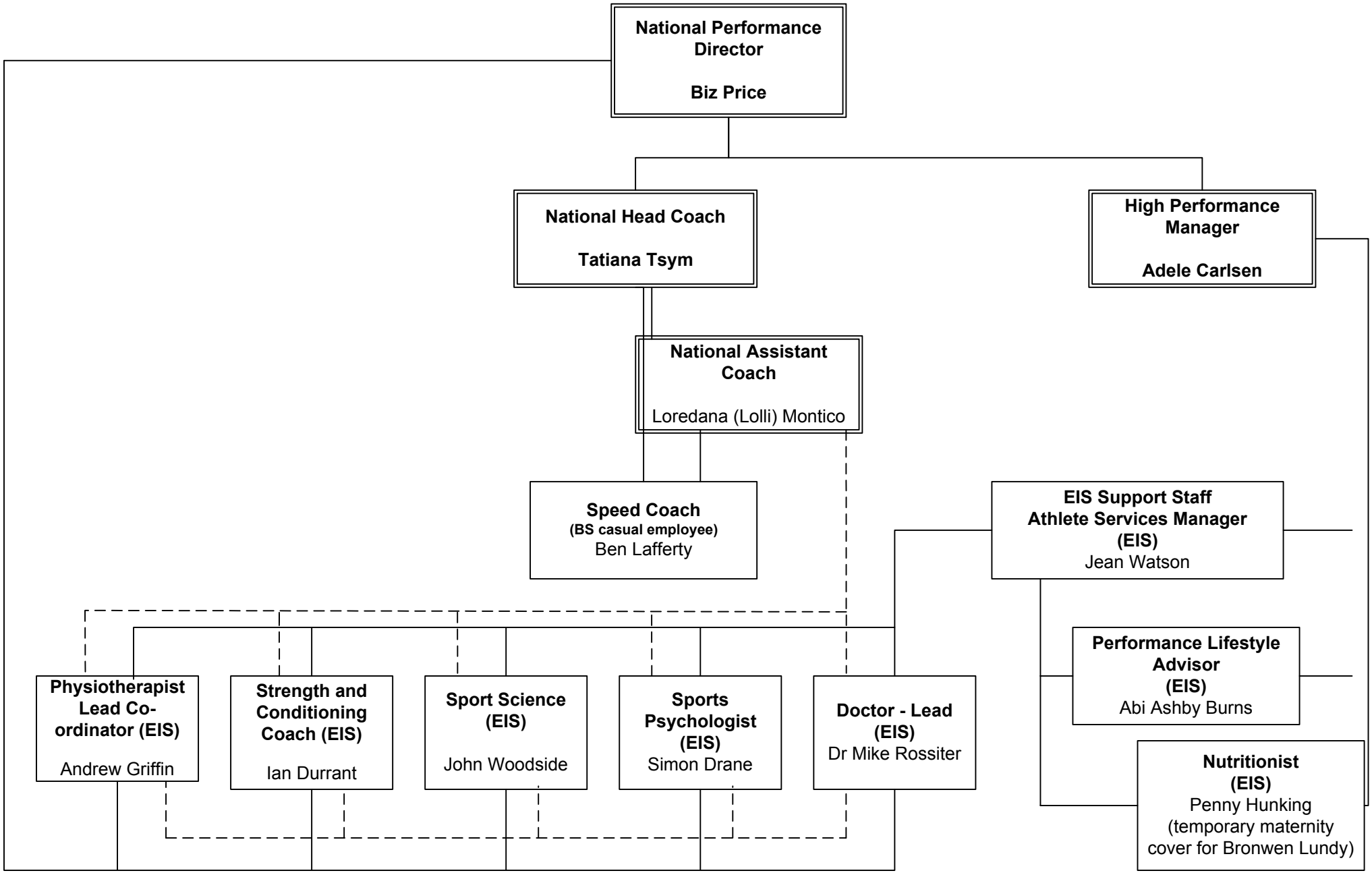


**As at October 2009**